

" SURYA RESIDENCY "

PROPOSED LAY OUT PLAN ON KHASRA NO 747 OF VILLAGE CHOKHA AT JODHPUR

J.D.A-(L) DRG. NO.
200
19/12/13

KHASRA NO. 748



SCALE:-1"=50'

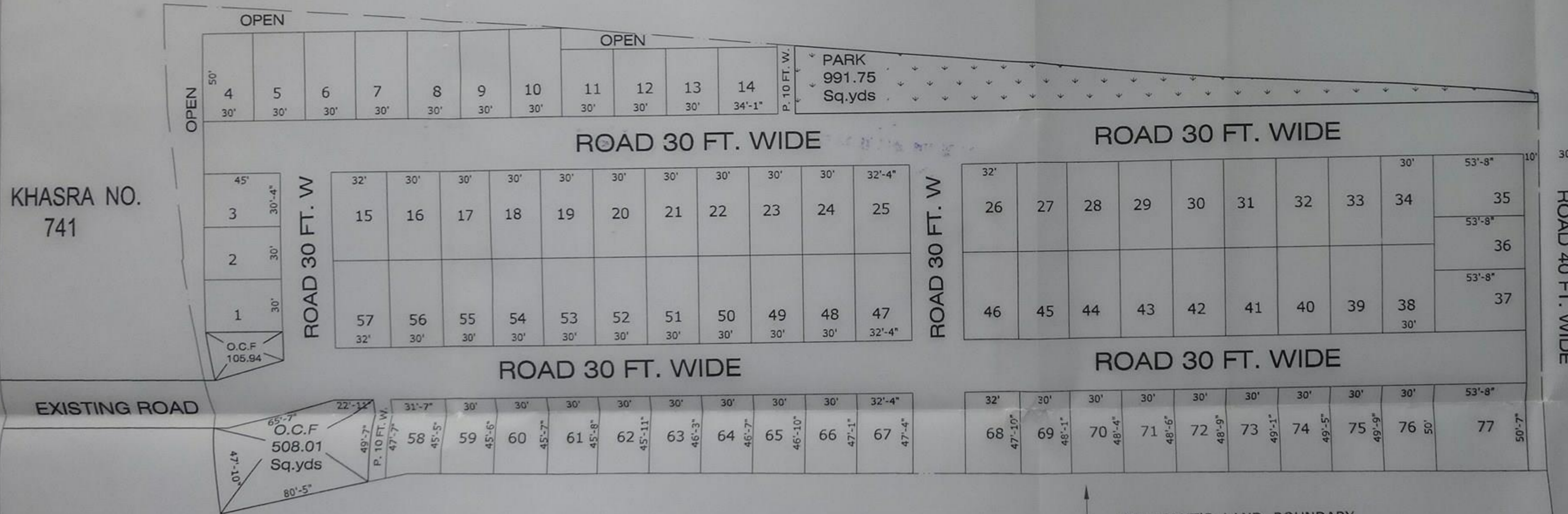

KHASRA NO.
741

KHASRA NO.
747/1

KHASRA NO. 742

KHASRA NO. 746

LAND USE ANALYSIS		
AREA OF	Sq. yds	%
PLOTS AREA	12807.54	60.00
O.C.F AREA	613.95	02.87
PARK AREA	1011.89	04.75
ROAD AREA	691.02	32.38
TOTAL AREA	21444.40	100

ZLC dated 16/12/13.

[Signature]
 उपानुसूत (पल्लव)
 जोधपुर विकास प्राधिकरण
 जोधपुर

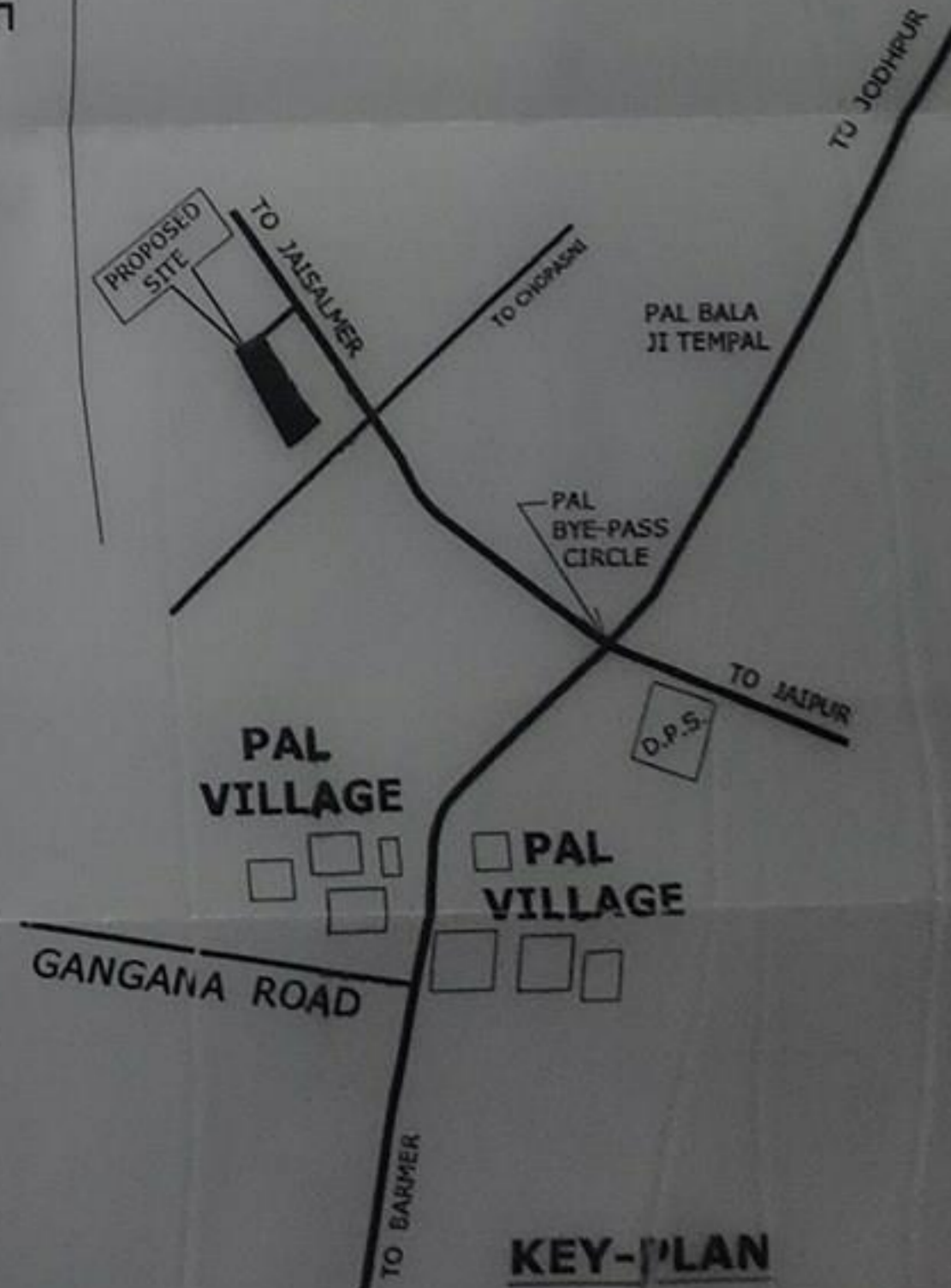

KEY-PLAN