

"DWARIKA"

JDA(L) Regd No 211
24/1/2014

PROPOSED LAY OUT PLAN ON KHASRA NO. 324/1 OF VILLAGE PAL AT JODHPUR

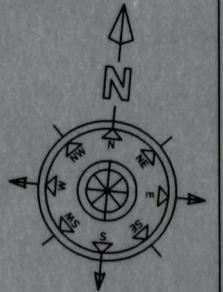

SCALE:-1"=50'

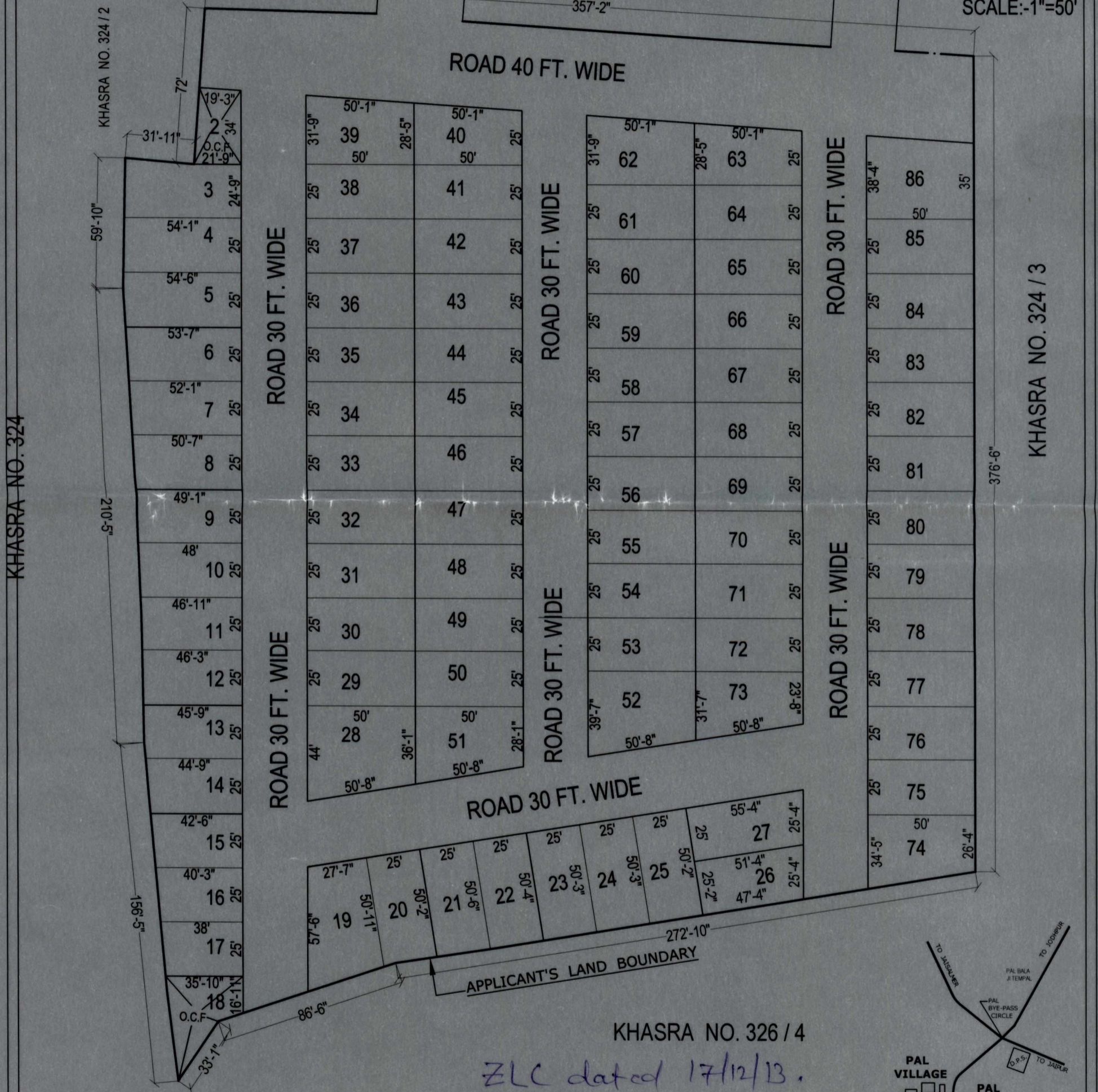

KHASRA NO. 324

KHASRA NO. 324 / 2

KHASRA NO. 324 / 3

KHASRA NO. 326 / 4

ZLC dated 17/12/13.

LAND USE ANALYSIS		
AREA OF	Sq. Yds.	%
PLOTS AREA	11631.80	59.98
OPEN AREA	433.33	02.23
ROAD AREA	7327.67	37.79
TOTAL AREA	19392.80	100

[Signature]
उप निगर नियोजक
जोधपुर विकास प्राधिकरण
जोधपुर

उपायुक्त (सविन)
जोधपुर विकास प्राधिकरण
जोधपुर

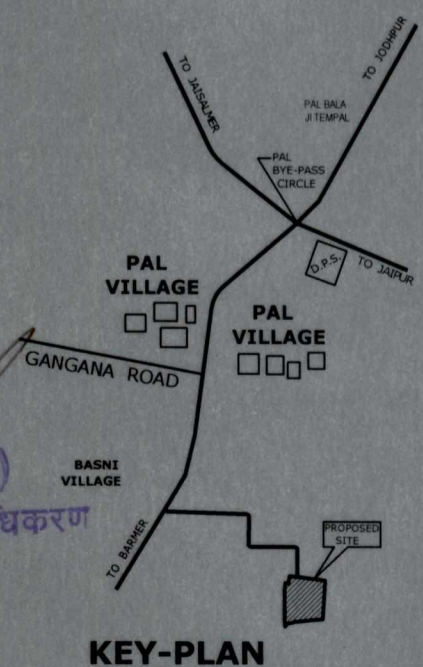

KEY-PLAN